Digital Article 3: Educating and Aligning Key Stakeholders

Introduction

Terms

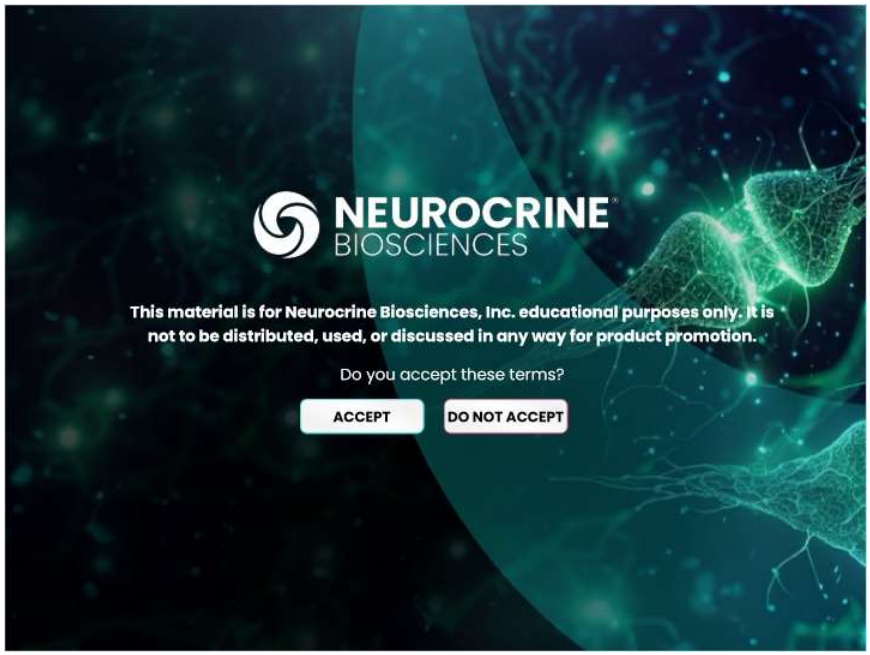

© 2025 NEUROCRINE BIOSCIENCES, INC. ALL RIGHTS RESERVED.
CONFIDENTIAL. FOR INTERNAL TRAINING USE ONLY. DO NOT DUPLICATE OR DISTRIBUTE

Welcome

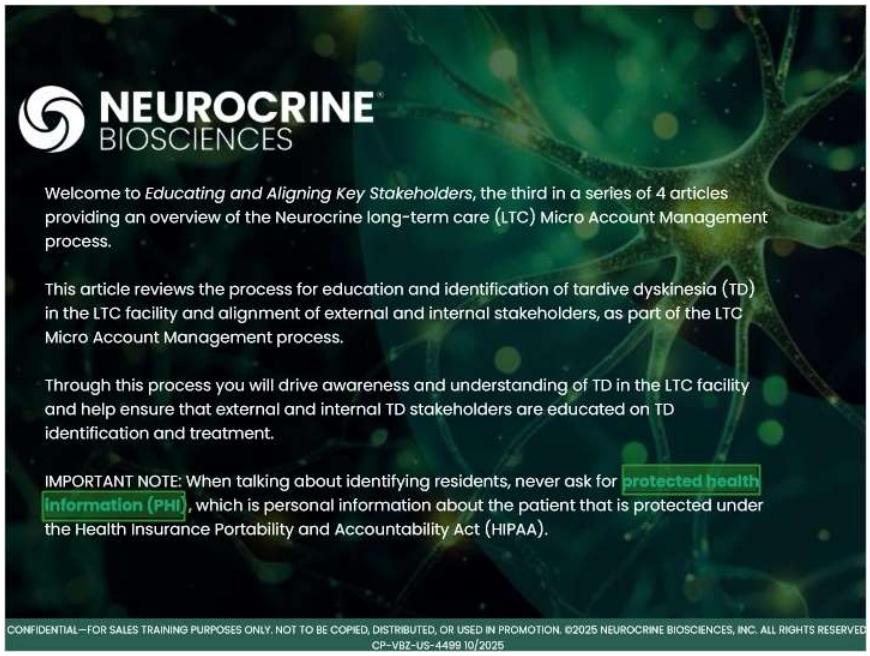

© 2025 NEUROCRINE BIOSCIENCES, INC. ALL RIGHTS RESERVED.
CONFIDENTIAL. FOR INTERNAL TRAINING USE ONLY. DO NOT DUPLICATE OR DISTRIBUTE

Glossary Term pop-up: protected health information (PHI)

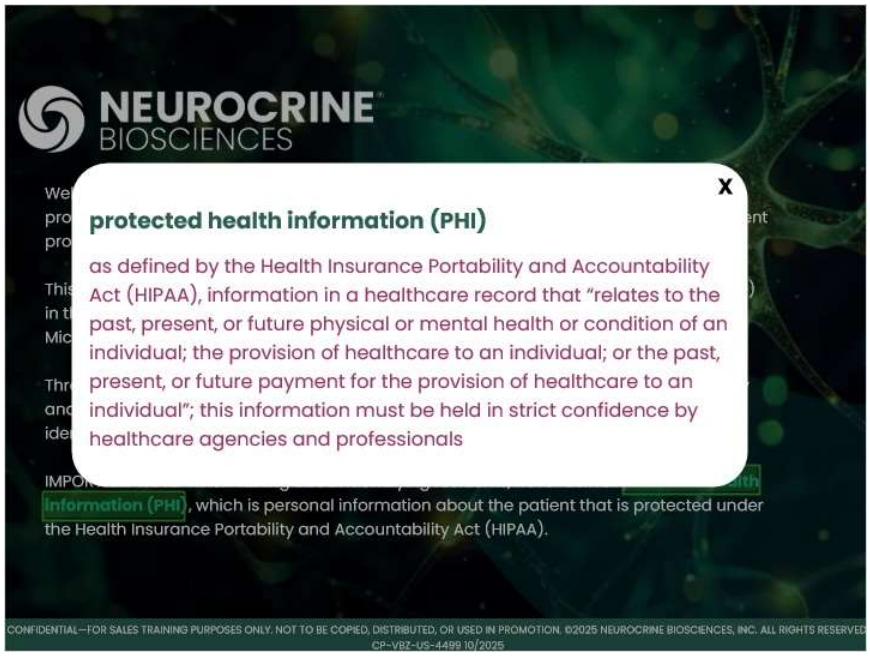

Learning Objectives

© 2025 NEUROCRINE BIOSCIENCES, INC. ALL RIGHTS RESERVED.
CONFIDENTIAL. FOR INTERNAL TRAINING USE ONLY. DO NOT DUPLICATE OR DISTRIBUTE

Section 1: Regulatory Process

1.1: The Micro Account Management Process

NEUROCRINE BIOSCIENCES

The Micro Account Management Process

As you'll recall, the Micro Account Management process is a 7-step process for educating the facility on TD awareness and identification, evaluating residents for possible TD, and utilizing INGREZZA® to treat appropriately diagnosed residents with TD.

This article focuses on Step 3: Education and TD Identification and Step 4: Alignment of Stakeholders.

Remember to look for potential synergies and opportunities for identifying and connecting with additional advocates as you work through the steps.

CONFIDENTIAL—FOR SALES TRAINING PURPOSES ONLY. NOT TO BE COPIED, DISTRIBUTED, OR USED IN PROMOTION. ©2025 NEUROCRINE BIOSCIENCES, INC. ALL RIGHTS RESERVED
CP-VBZ-US-4499 10/2025

1.2: Education and TD Identification

NEUROCRINE BIOSCIENCES

Education and TD Identification

Once you have developed credibility with both external and internal TD advocates and understand the internal and external process of that facility/provider, then you can begin this step.

The goal of this step is to educate the staff about how to identify residents who may have potential TD symptoms and ensure the provider evaluates them.

It's important to note that this is not a one-and-done process. You may need to conduct multiple educational events on the disease state, product, **Abnormal Involuntary Movement Scale (AIMS)**, and other topics with multiple stakeholders in the facility. These stakeholders may include the director of nursing (DON), associate director of nursing (ADON), charge nurses, physicians, certified nursing assistants (CNAs), dietary personnel, physical therapy/occupational (PT/OT) staff, and so forth.

CONFIDENTIAL—FOR SALES TRAINING PURPOSES ONLY. NOT TO BE COPIED, DISTRIBUTED, OR USED IN PROMOTION. ©2025 NEUROCRINE BIOSCIENCES, INC. ALL RIGHTS RESERVED
CP-VBZ-US-4499 10/2025

Tip pop-up: Continuous Learning

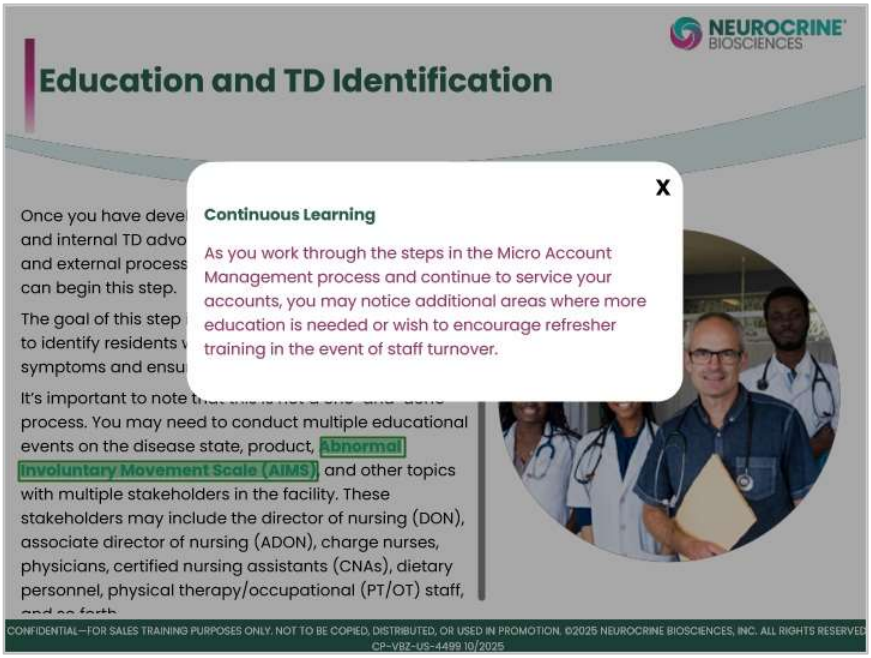

Glossary Term pop-up: Abnormal Involuntary Movement Scale (AIMS)

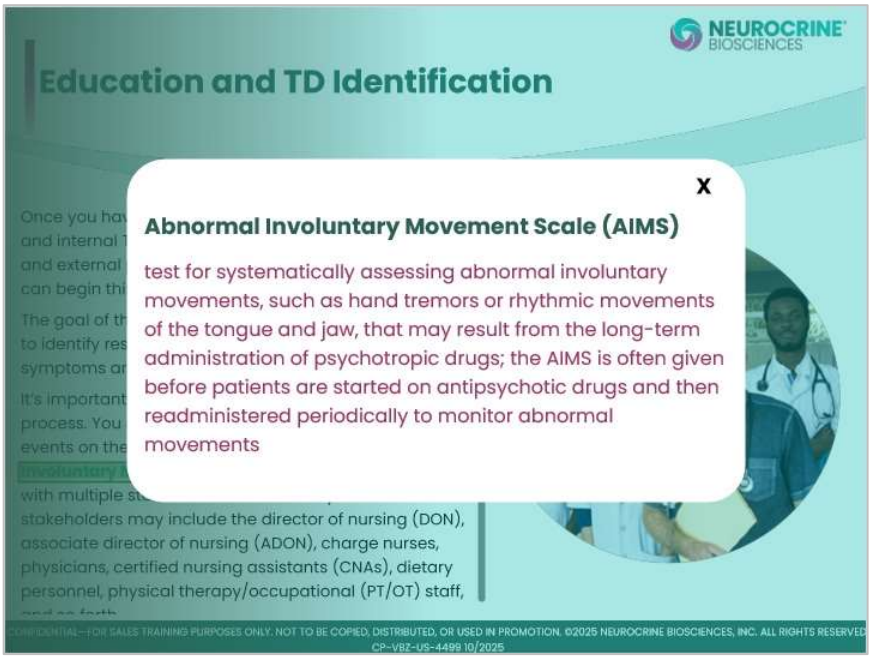

© 2025 NEUROCRINE BIOSCIENCES, INC. ALL RIGHTS RESERVED.
CONFIDENTIAL. FOR INTERNAL TRAINING USE ONLY. DO NOT DUPLICATE OR DISTRIBUTE

1.3: Key Tasks

© 2025 NEUROCRINE BIOSCIENCES, INC. ALL RIGHTS RESERVED.
CONFIDENTIAL. FOR INTERNAL TRAINING USE ONLY. DO NOT DUPLICATE OR DISTRIBUTE

Subscreen: Aligning on Educational Needs

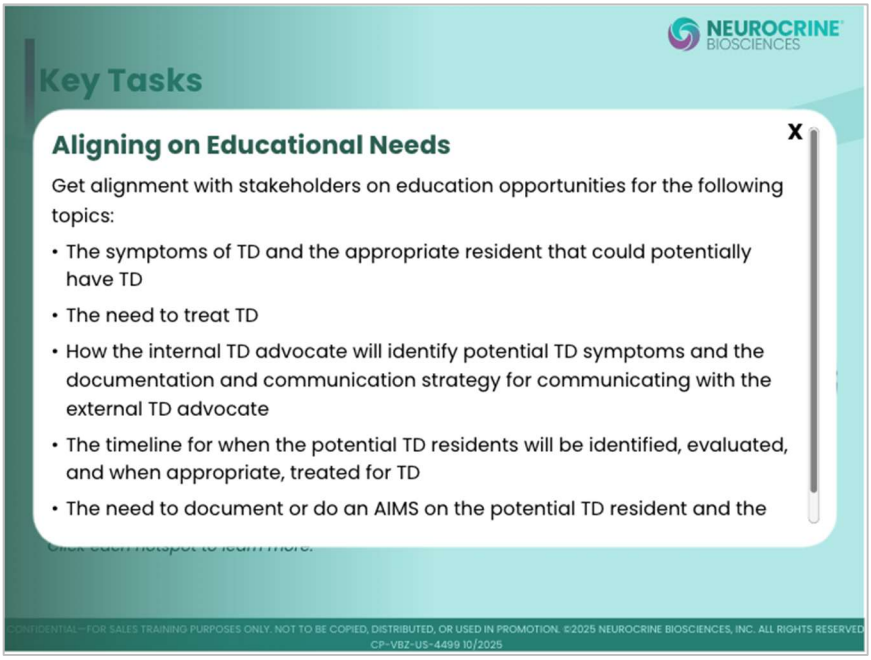

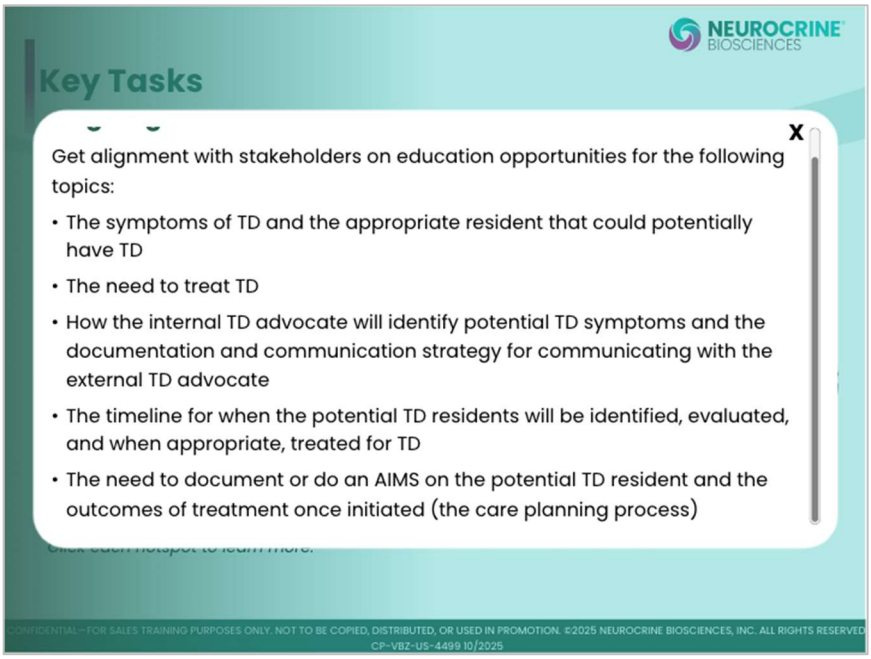

NEUROCRINE BIOSCIENCES
© 2025 NEUROCRINE BIOSCIENCES, INC. ALL RIGHTS RESERVED.
CONFIDENTIAL. FOR INTERNAL TRAINING USE ONLY. DO NOT DUPLICATE OR DISTRIBUTE

Subscreen: Understanding Facility Processes

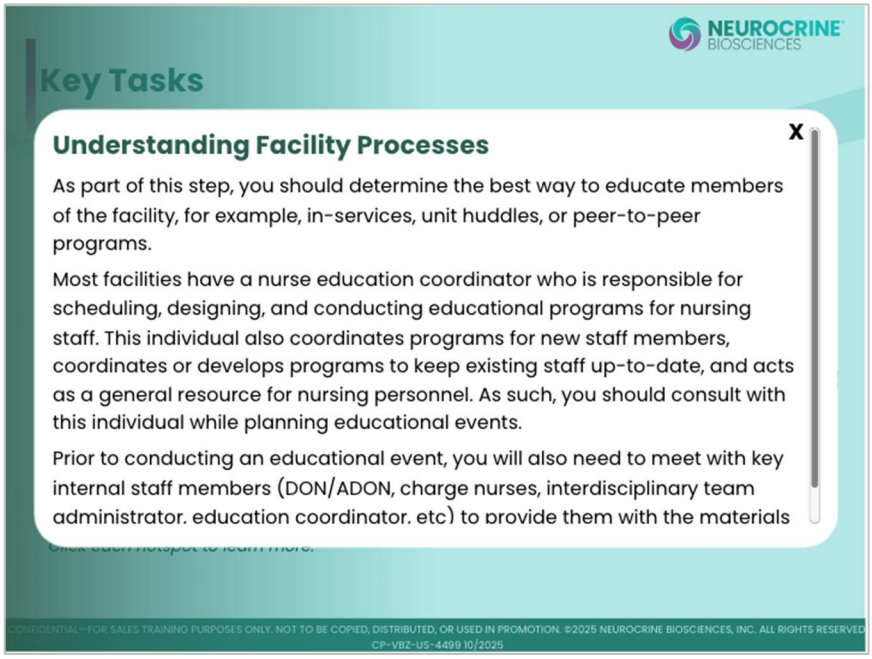

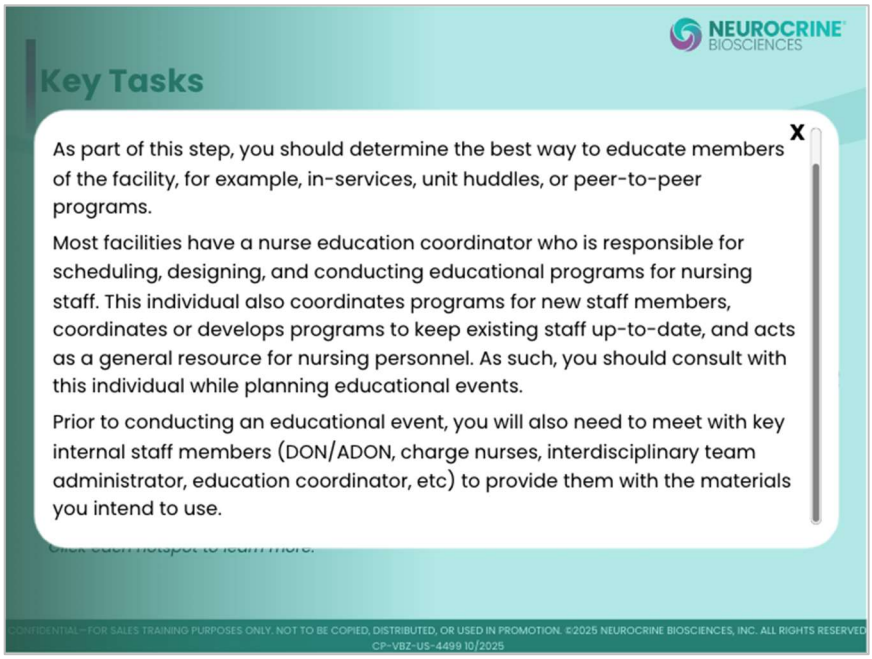

© 2025 NEUROCRINE BIOSCIENCES, INC. ALL RIGHTS RESERVED.
CONFIDENTIAL. FOR INTERNAL TRAINING USE ONLY. DO NOT DUPLICATE OR DISTRIBUTE

Subscreen: Planning Educational Events

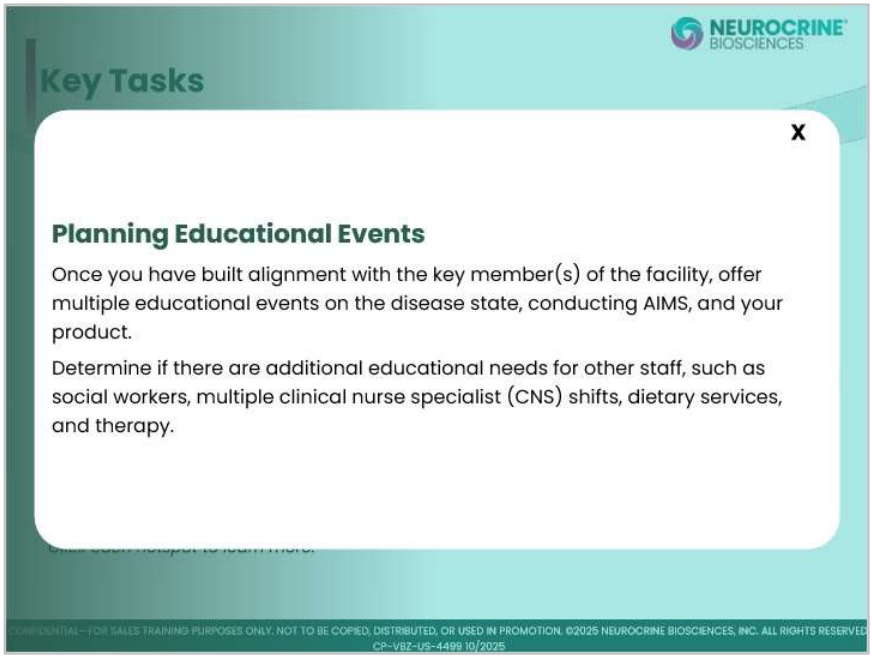

© 2025 NEUROCRINE BIOSCIENCES, INC. ALL RIGHTS RESERVED.
CONFIDENTIAL. FOR INTERNAL TRAINING USE ONLY. DO NOT DUPLICATE OR DISTRIBUTE

1.4: Alignment of Stakeholders

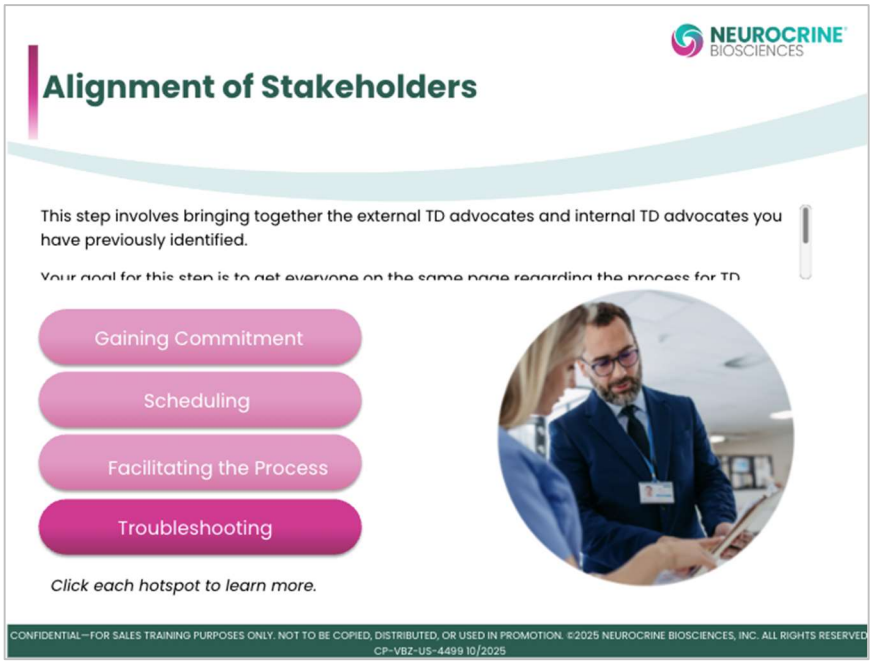

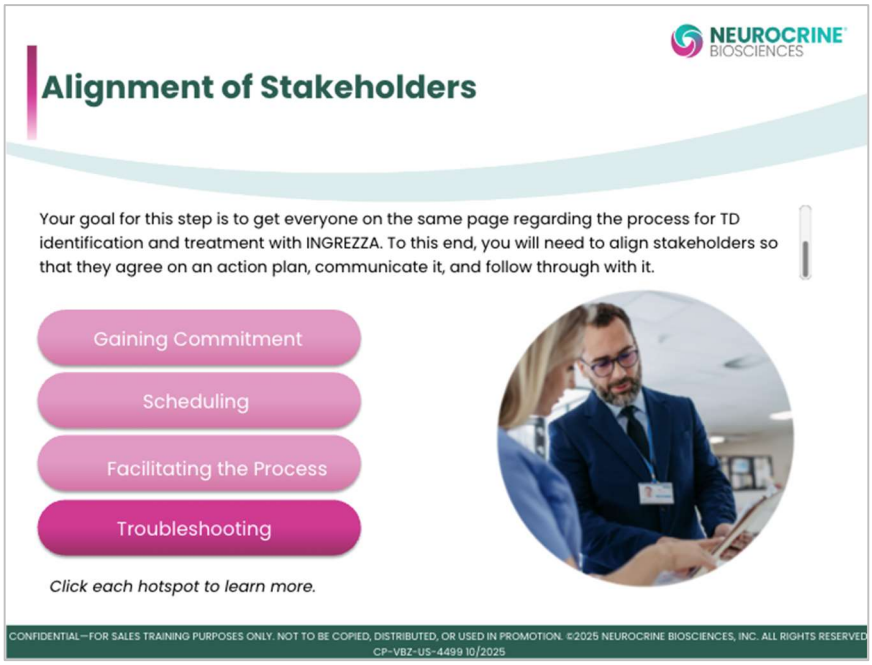

© 2025 NEUROCRINE BIOSCIENCES, INC. ALL RIGHTS RESERVED.
CONFIDENTIAL. FOR INTERNAL TRAINING USE ONLY. DO NOT DUPLICATE OR DISTRIBUTE

Subscreen: Gaining Commitment

NEUROCRINE BIOSCIENCES

Alignment of Stakeholders

Gaining Commitment

This conversation is intended to build on previous steps by guiding internal and external TD advocates to agree on an action plan for TD identification and treatment.

Ideally, you should reach a commitment to educate appropriate staff members on:

- Who the appropriate resident is (what are their characteristics?)
- How will they identify appropriate residents (what is the process for identifying these residents)?
- How will they present residents with potential TD symptoms for evaluation (what is the process for bringing them to the attention of providers who can evaluate and diagnose them)?

Click each hotspot to learn more.

CONFIDENTIAL—FOR SALES TRAINING PURPOSES ONLY. NOT TO BE COPIED, DISTRIBUTED, OR USED IN PROMOTION. ©2025 NEUROCRINE BIOSCIENCES, INC. ALL RIGHTS RESERVED
CP-VBZ-US-4499 10/2025

NEUROCRINE BIOSCIENCES

Alignment of Stakeholders

This conversation is intended to build on previous steps by guiding internal and external TD advocates to agree on an action plan for TD identification and treatment.

Ideally, you should reach a commitment to educate appropriate staff members on:

- Who the appropriate resident is (what are their characteristics?)
- How will they identify appropriate residents (what is the process for identifying these residents)?
- How will they present residents with potential TD symptoms for evaluation (what is the process for bringing them to the attention of providers who can evaluate and diagnose them)?
- A timeline from TD identification to getting drug on cart

Click each hotspot to learn more.

CONFIDENTIAL—FOR SALES TRAINING PURPOSES ONLY. NOT TO BE COPIED, DISTRIBUTED, OR USED IN PROMOTION. ©2025 NEUROCRINE BIOSCIENCES, INC. ALL RIGHTS RESERVED
CP-VBZ-US-4499 10/2025

© 2025 NEUROCRINE BIOSCIENCES, INC. ALL RIGHTS RESERVED.
CONFIDENTIAL. FOR INTERNAL TRAINING USE ONLY. DO NOT DUPLICATE OR DISTRIBUTE

Subscreen: Scheduling

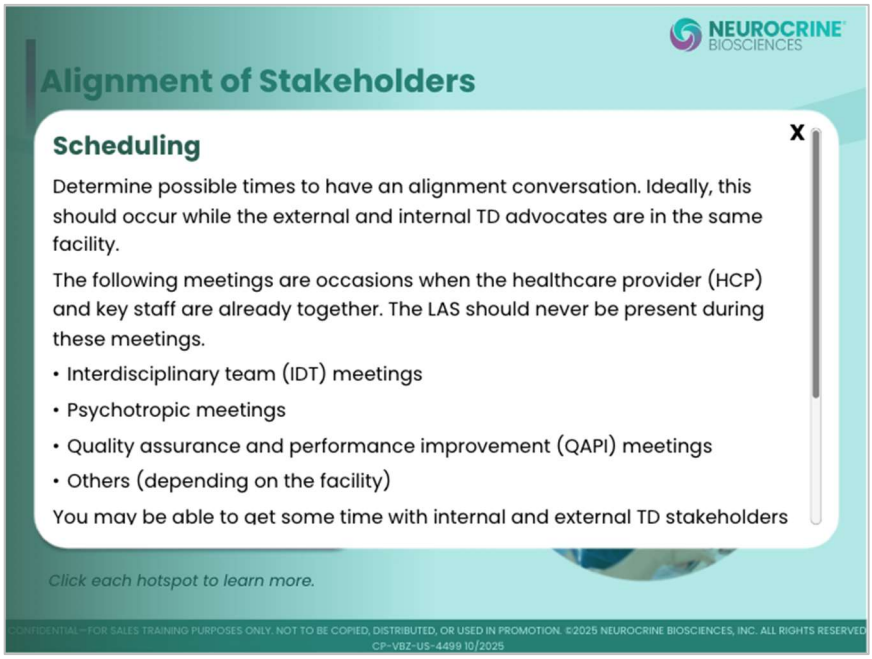

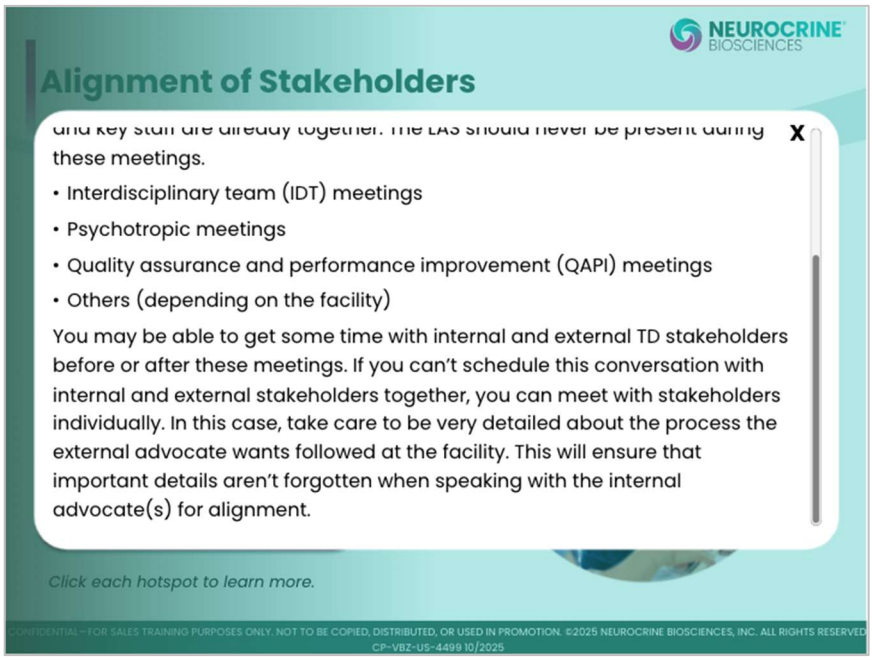

© 2025 NEUROCRINE BIOSCIENCES, INC. ALL RIGHTS RESERVED.
CONFIDENTIAL. FOR INTERNAL TRAINING USE ONLY. DO NOT DUPLICATE OR DISTRIBUTE

Subscreen: Facilitating the Process

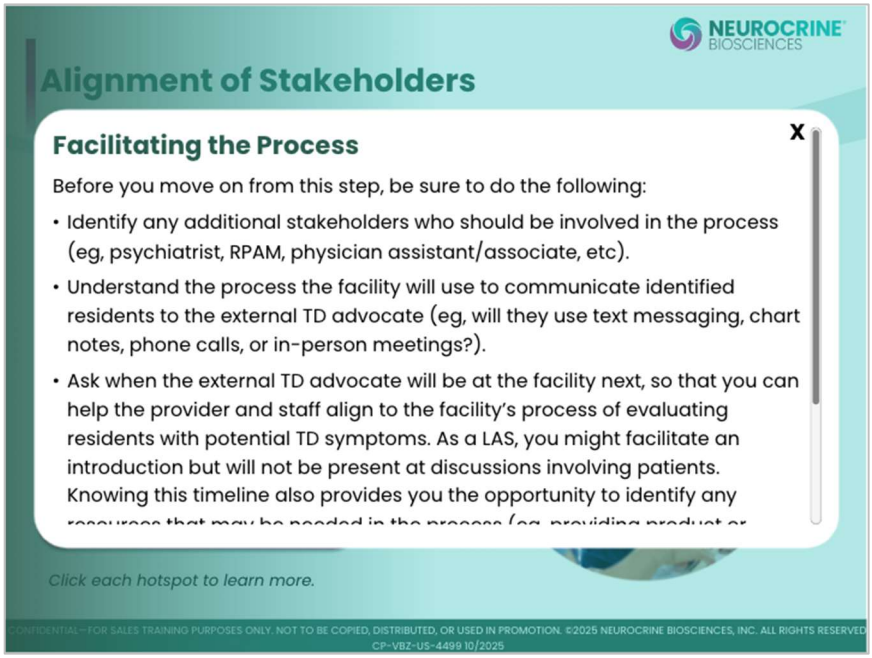

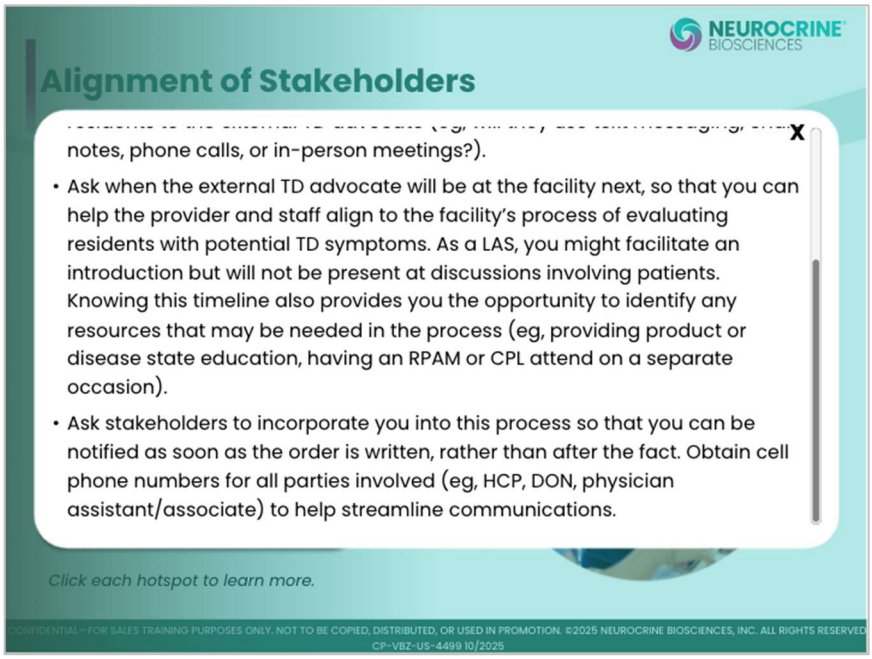

© 2025 NEUROCRINE BIOSCIENCES, INC. ALL RIGHTS RESERVED.
CONFIDENTIAL. FOR INTERNAL TRAINING USE ONLY. DO NOT DUPLICATE OR DISTRIBUTE

Subscreen: Troubleshooting

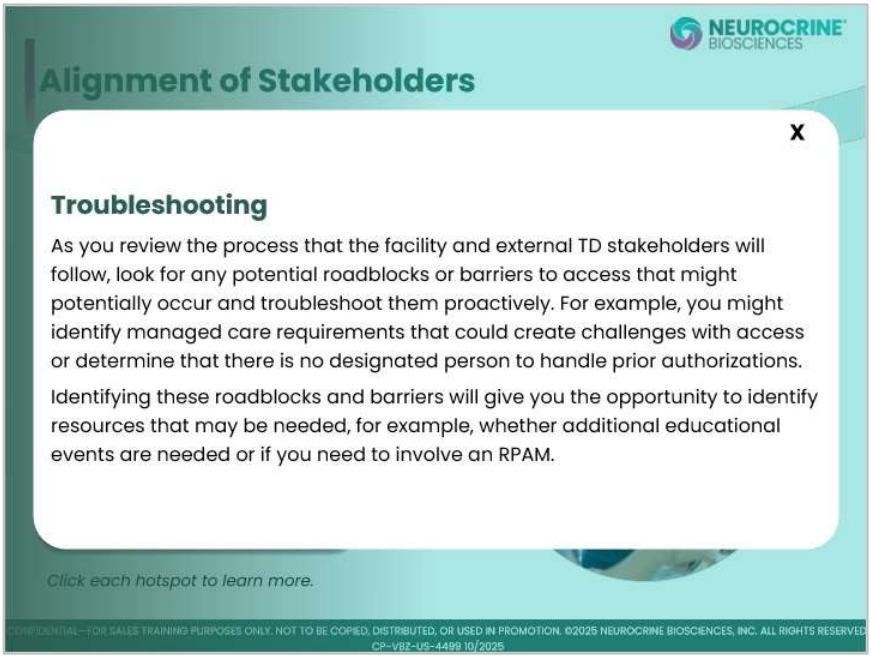

1.5: Key Concepts

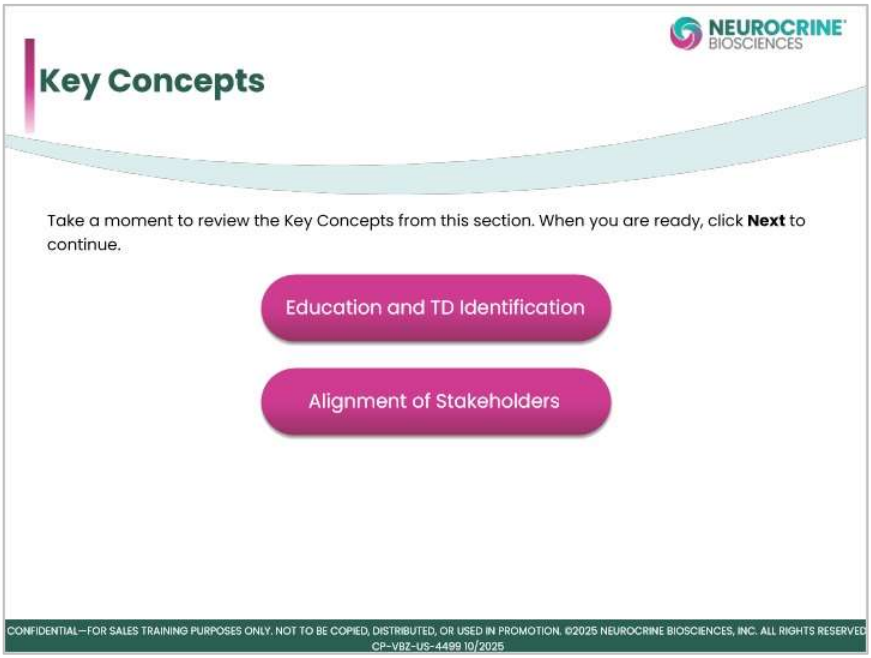

© 2025 NEUROCRINE BIOSCIENCES, INC. ALL RIGHTS RESERVED.
CONFIDENTIAL. FOR INTERNAL TRAINING USE ONLY. DO NOT DUPLICATE OR DISTRIBUTE

Subscreen: Education and TD Identification

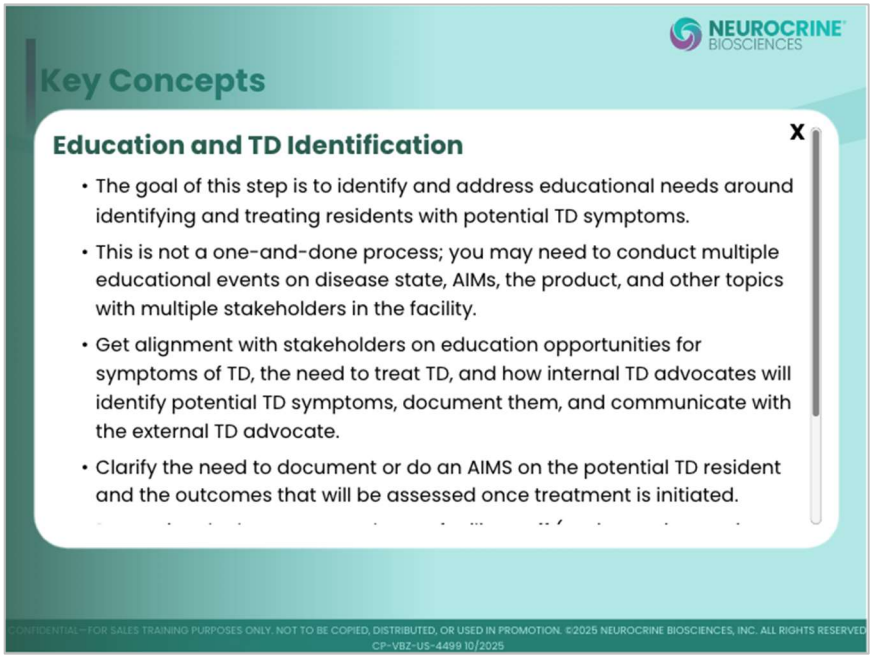

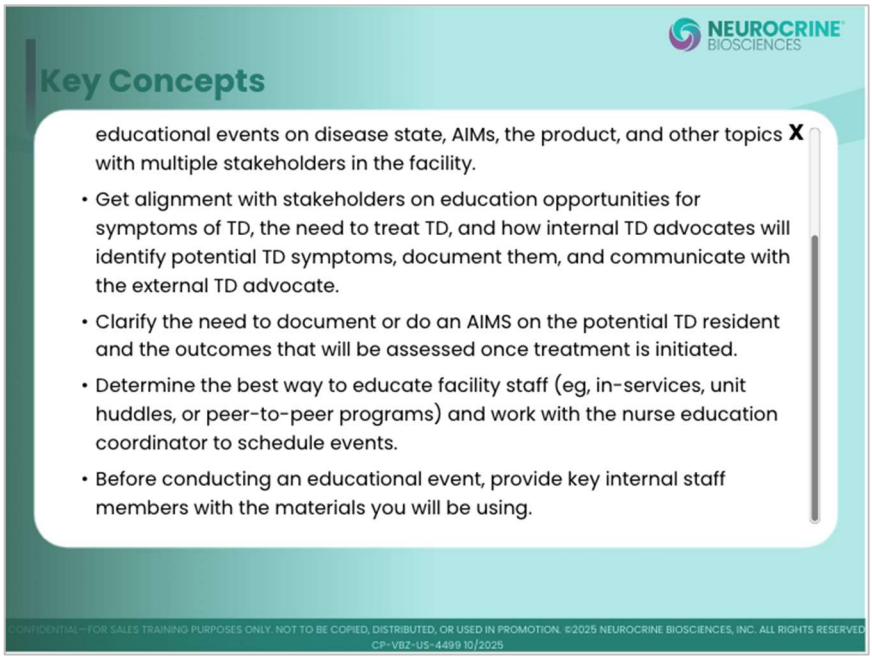

NEUROCRINE BIOSCIENCES
© 2025 NEUROCRINE BIOSCIENCES, INC. ALL RIGHTS RESERVED.
CONFIDENTIAL. FOR INTERNAL TRAINING USE ONLY. DO NOT DUPLICATE OR DISTRIBUTE

Subscreen: Alignment of Stakeholders

NEUROCRINE BIOSCIENCES

Key Concepts

Alignment of Stakeholders

- This step involves bringing together external and internal TD advocates to agree on an action plan for TD identification and treatment.
- Gain commitment on:
  - Who the appropriate resident is
  - How they will identify appropriate residents
  - How they will present the residents with potential TD symptoms for evaluation
  - A timeline from identification of potential TD symptoms to drug on cart
- Meetings where external HCPs and internal facility staff are already together, such as IDT, psychotropic, quality assurance, and performance improvement (QAPI) meetings, may provide opportunities for an alignment

CONFIDENTIAL—FOR SALES TRAINING PURPOSES ONLY. NOT TO BE COPIED, DISTRIBUTED, OR USED IN PROMOTION. ©2025 NEUROCRINE BIOSCIENCES, INC. ALL RIGHTS RESERVED
CP-VBZ-US-4499 10/2025

NEUROCRINE BIOSCIENCES

Key Concepts

- Meetings where external HCPs and internal facility staff are already together, such as IDT, psychotropic, quality assurance, and performance improvement (QAPI) meetings, may provide opportunities for an alignment conversation. LAS either attends before the meeting starts or at the conclusion to provide training and education. But they are never present during the meeting.
- Facilitate the process by doing the following:
  - Identify any additional stakeholders who should be involved in the process (eg, psychiatrist, RPAM, physician assistant/associate, etc)
  - Learn how the facility will communicate identified residents to the external TD advocate
  - Ask when the external TD advocate will be at the facility next so that you can help the provider and staff align to the facility's process of

CONFIDENTIAL—FOR SALES TRAINING PURPOSES ONLY. NOT TO BE COPIED, DISTRIBUTED, OR USED IN PROMOTION. ©2025 NEUROCRINE BIOSCIENCES, INC. ALL RIGHTS RESERVED
CP-VBZ-US-4499 10/2025

© 2025 NEUROCRINE BIOSCIENCES, INC. ALL RIGHTS RESERVED.
CONFIDENTIAL. FOR INTERNAL TRAINING USE ONLY. DO NOT DUPLICATE OR DISTRIBUTE

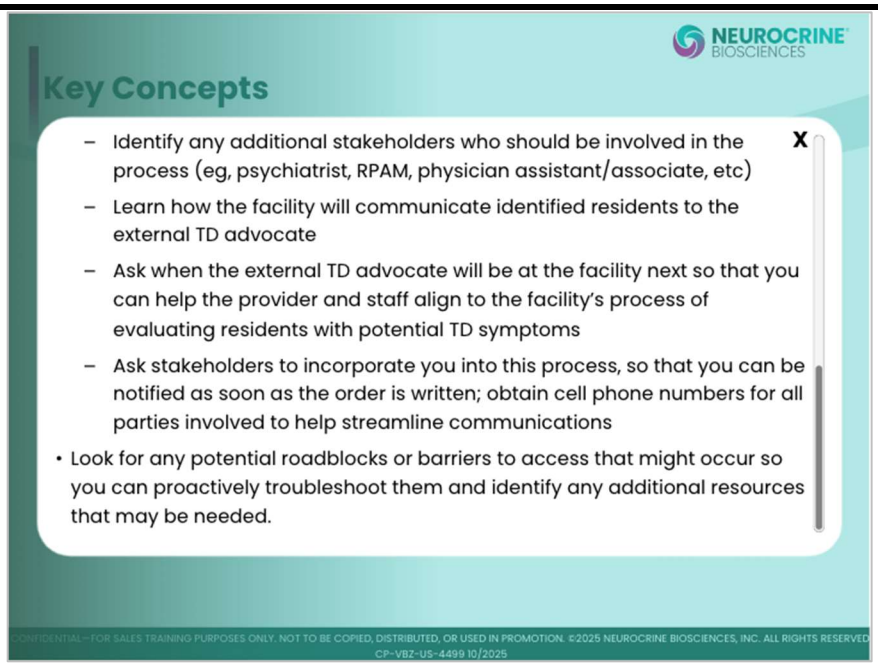

End of Module

Congratulations

© 2025 NEUROCRINE BIOSCIENCES, INC. ALL RIGHTS RESERVED.
CONFIDENTIAL. FOR INTERNAL TRAINING USE ONLY. DO NOT DUPLICATE OR DISTRIBUTE

Check Your Progress

Check Your Progress: Question 1

(Multiple Response, 10 points, 2 attempts permitted)

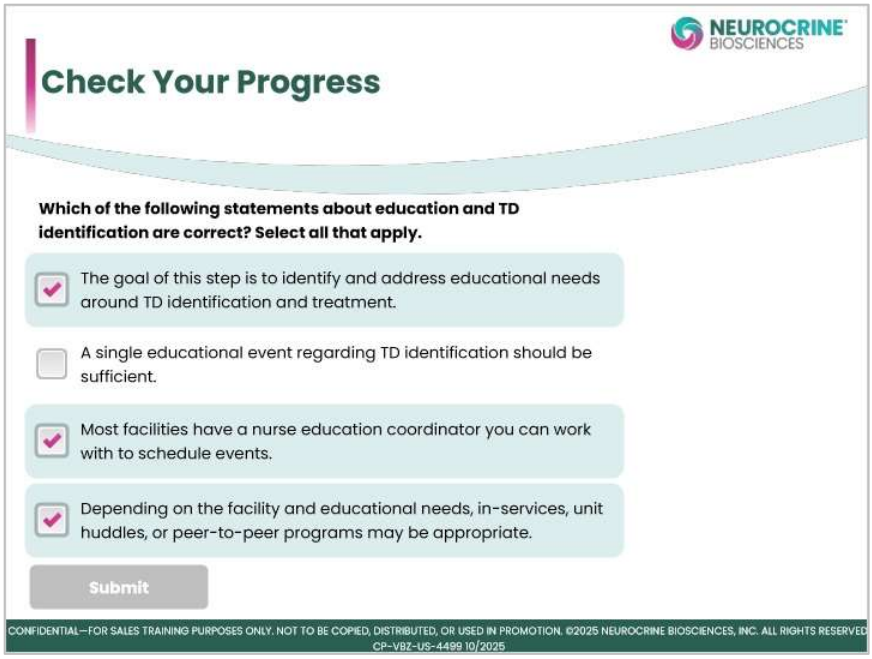

Check Your Progress: Question 2

(Multiple Response, 10 points, 2 attempts permitted)

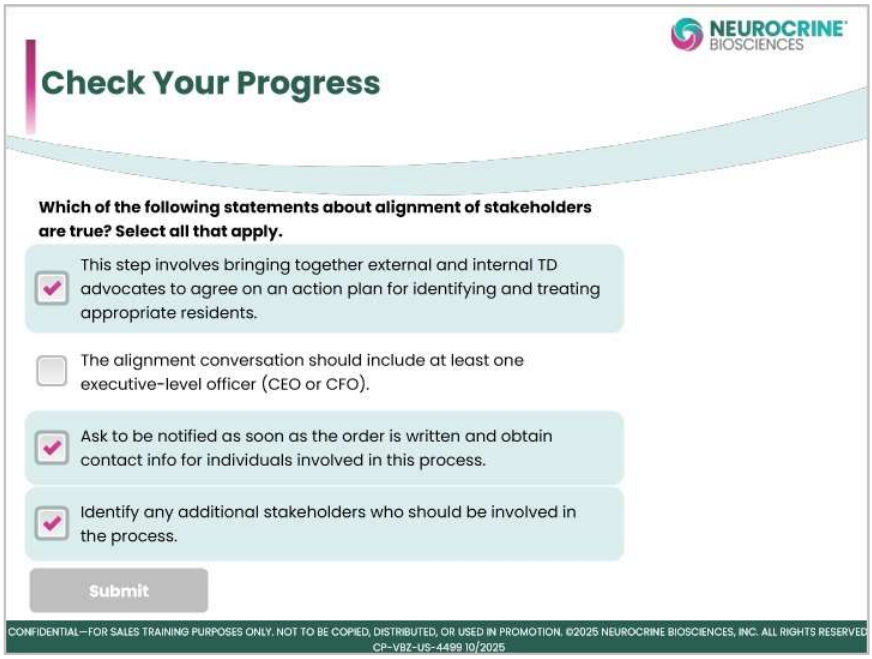

NEUROCRINE BIOSCIENCES
© 2025 NEUROCRINE BIOSCIENCES, INC. ALL RIGHTS RESERVED.
CONFIDENTIAL. FOR INTERNAL TRAINING USE ONLY. DO NOT DUPLICATE OR DISTRIBUTE

References

NEUROCRINE BIOSCIENCES

References

- Taber's Medical Dictionary Online. Unbound Medicine. Accessed March 31, 2025. https://www.tabers.com/tabersonline

CONFIDENTIAL—FOR SALES TRAINING PURPOSES ONLY. NOT TO BE COPIED, DISTRIBUTED, OR USED IN PROMOTION. ©2025 NEUROCRINE BIOSCIENCES, INC. ALL RIGHTS RESERVED
CP-VBZ-US-4499 10/2025

Glossary

NEUROCRINE BIOSCIENCES

Glossary

Abnormal Involuntary Movement Scale (AIMS)
test for systematically assessing abnormal involuntary movements, such as hand tremors or rhythmic movements of the tongue and jaw, that may result from the long-term administration of psychotropic drugs; the AIMS is often given before patients are started on antipsychotic drugs and then readministered periodically to monitor abnormal movements

protected health information (PHI)
as defined by the Health Insurance Portability and Accountability Act, information in a healthcare record that "relates to the past, present, or future physical or mental health or condition of an individual; the provision of healthcare to an individual; or the past, present, or future payment for the provision of healthcare to an individual"; this information must be held in strict confidence by healthcare agencies and professionals

CONFIDENTIAL—FOR SALES TRAINING PURPOSES ONLY. NOT TO BE COPIED, DISTRIBUTED, OR USED IN PROMOTION. ©2025 NEUROCRINE BIOSCIENCES, INC. ALL RIGHTS RESERVED
CP-VBZ-US-4499 10/2025

Acronyms

NEUROCRINE BIOSCIENCES

Acronyms

ACRONYM	TERM
ADON	associate director of nursing
AIMS	Abnormal Involuntary Movement Scale
DON	director of nursing
HCP	healthcare provider
HIPAA	Health Insurance Portability and Accountability Act
IDT	interdisciplinary team
LTC	long-term care
NP	nurse practitioner

CONFIDENTIAL—FOR SALES TRAINING PURPOSES ONLY. NOT TO BE COPIED, DISTRIBUTED, OR USED IN PROMOTION. ©2025 NEUROCRINE BIOSCIENCES, INC. ALL RIGHTS RESERVED
CP-VBZ-US-4499 10/2025

NEUROCRINE BIOSCIENCES

Acronyms

HIPAA	health insurance Portability and Accountability Act
IDT	interdisciplinary team
LTC	long-term care
NP	nurse practitioner
PA	prior authorization (note: PA is also sometimes used as an acronym for physician assistant/associate)
PHI	protected health information
QAPI	quality assessment and performance improvement
RPAM	regional patient access manager
TD	tardive dyskinesia

CONFIDENTIAL—FOR SALES TRAINING PURPOSES ONLY. NOT TO BE COPIED, DISTRIBUTED, OR USED IN PROMOTION. ©2025 NEUROCRINE BIOSCIENCES, INC. ALL RIGHTS RESERVED
CP-VBZ-US-4499 10/2025

© 2025 NEUROCRINE BIOSCIENCES, INC. ALL RIGHTS RESERVED.
CONFIDENTIAL. FOR INTERNAL TRAINING USE ONLY. DO NOT DUPLICATE OR DISTRIBUTE